

SO268

Grade 3

\$45.00

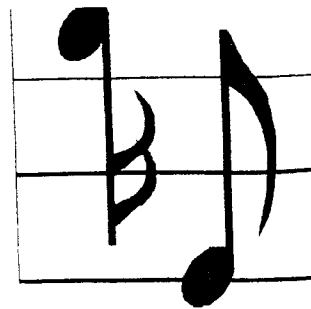

# Tarantella

Felix Mendelssohn/Mitch Bender

## Instrumentation

- 1 Score
- 8 1st Violin
- 8 2nd Violin
- 2 3rd Violin (Viola)
- 6 Viola
- 6 Cello
- 4 String Bass

Extra Score \$8.00/Extra Part \$2.00

Copyright 2013 MSB Publishing Co.  
P.O. Box 221934 Chantilly, Va. 20153

## Tarantella--Felix Mendelssohn/Mitch Bender

A very nice moving 6/8 work which will keep your students busy. It should make a very nice festival work.

Mitchell Bender is a native of Illinois where he received his B.S. from the University of Illinois and his Master's degree from VanderCook College of Music. While serving in the US Army in Seoul, Korea he was the staff arranger for the US 8th Army Band. A retired band director for 30 years he has been a published writer since 1973 and has been a guest director on many occasions, judged at various band festivals, and has also given clinics at state conferences. He has over 100 works in publication which includes solos, ensembles, string orchestra and concert band material. For the past 25 years he has also written choral works for Northern Virginia Hebrew Congregation.

Bender was a band director in the state of Illinois, Indiana and Fairfax County, Va. His middle school bands received many awards and honors and have performed for the ASBDA conference in 1982 and MENC National Conference in 1990.

He now owns a small publishing company and is very busy making the business grow. On December 17th, 1996 at the Mid-West Clinic, he was presented the Dr. Forrest L. Buchtel award for excellence in composing and arranging from VanderCook College of Music.

# Tarantella

Felix Mendelssohn

Arranged by Mitchell Bender (ASCAP)

Duration - 3:10

**Allegro** ♩ = 60

Tarantella

Tarantella

C

I Vlns.

II Vlns.

Vla. (Vln. III)

Cello

Str. Bass

21 22 23 24 25

I Vlns.

II Vlns.

Vla. (Vln. III)

Cello

Str. Bass

26 27 28 29 30

Tarantella

**D**

*sempre staccato*

*p*

Tarantella

**E**

41 42 43 44 45

This block contains the musical notation for measures 41 through 45. It features five staves: Violins I, Violins II, Viola (Violin III), Cello, and String Bass. The key signature is one sharp (F#). A box labeled 'E' is positioned above the first staff at the beginning of measure 41. The notation includes various rhythmic patterns and accidentals.

**F**

46 47 48 49 50

This block contains the musical notation for measures 46 through 50. It features the same five staves as the previous block. A box labeled 'F' is positioned above the first staff at the beginning of measure 46. The notation continues with similar rhythmic and melodic motifs.

Tarantella

